WINE & SPIRITS TASTING

ENTERTAINMENT

OUTDOOR RECREATION

SHOP & DINE

FAIRS & FESTIVALS

- **Alameda Point Antiques Faire**—the largest antiques show in Northern California, 1st Sunday of the month.
- **West End Flea Market**—Saturdays at the College of Alameda.
- **Friday Art Walk**—2nd Friday of each month.
- **Downtown Alameda Craft & Wine Spring Festival** —Mother's Day weekend.
- **Sand Castle and Sand Sculpture Contest**—June happening at Crown Memorial State Beach.
- **Concerts at the Cove**—free summer concert series, 2nd Friday of June, July, and August.
- **Mayor's 4th of July Parade**—the largest Independence Day parade in the nation.
- **Downtown Alameda's Art & Wine Faire**—last weekend of July.
- **The JAM**—two-day weekend Webster Street Festival, held Father's Day weekend.
- **Downtown Alameda Classic Car Show** —2nd Saturday in October.
- **Christmas Tree Lane**—annual Thompson Avenue tradition since 1938; 55 decorated houses with luminous winter dreamscape.

TOURS

- **Walking Tour**—held in August, with year-round self-guided tours alameda-preservation.org
- **Chicken Coop Bicycling Tour**—May event bikealameda.org
- **Legacy Home Tour**—organized by the Alameda Museum in September alameda-home-tour.org
- **Holiday Home Tour**—held in December alamedaholidayhometour.info
- **Self-Guided Historical Tours**—visit the Alameda Museum for a wide selection of books on local architecture and history. alamedamuseum.org/

FOR MORE INFORMATION PLEASE CONTACT

Alameda City Hall
2263 Santa Clara Avenue, Room 120
Alameda, CA 94501
(510) 747-6890
Office Hours: M-Th 8am – 6pm
www.alamedaca.gov/visitors

Alameda Chamber of Commerce
(510) 522-0414

CITY OF Alameda

VISITOR'S GUIDE

WWW.ALAMEDACA.GOV

Welcome to Alameda

We invite you to stroll along Park and Webster Streets and discover excellent shopping and dining, or enjoy the bicycle and pedestrian paths that complement our natural open spaces. Alameda's waterfronts, in the heart of the San Francisco Bay, offer beaches, bird refuges, and spectacular views of the San Francisco skyline and the East Bay hills. We welcome you to browse www.alamedaca.gov for a complete overview of our friendly island community.

VISIT HISTORICAL SITES

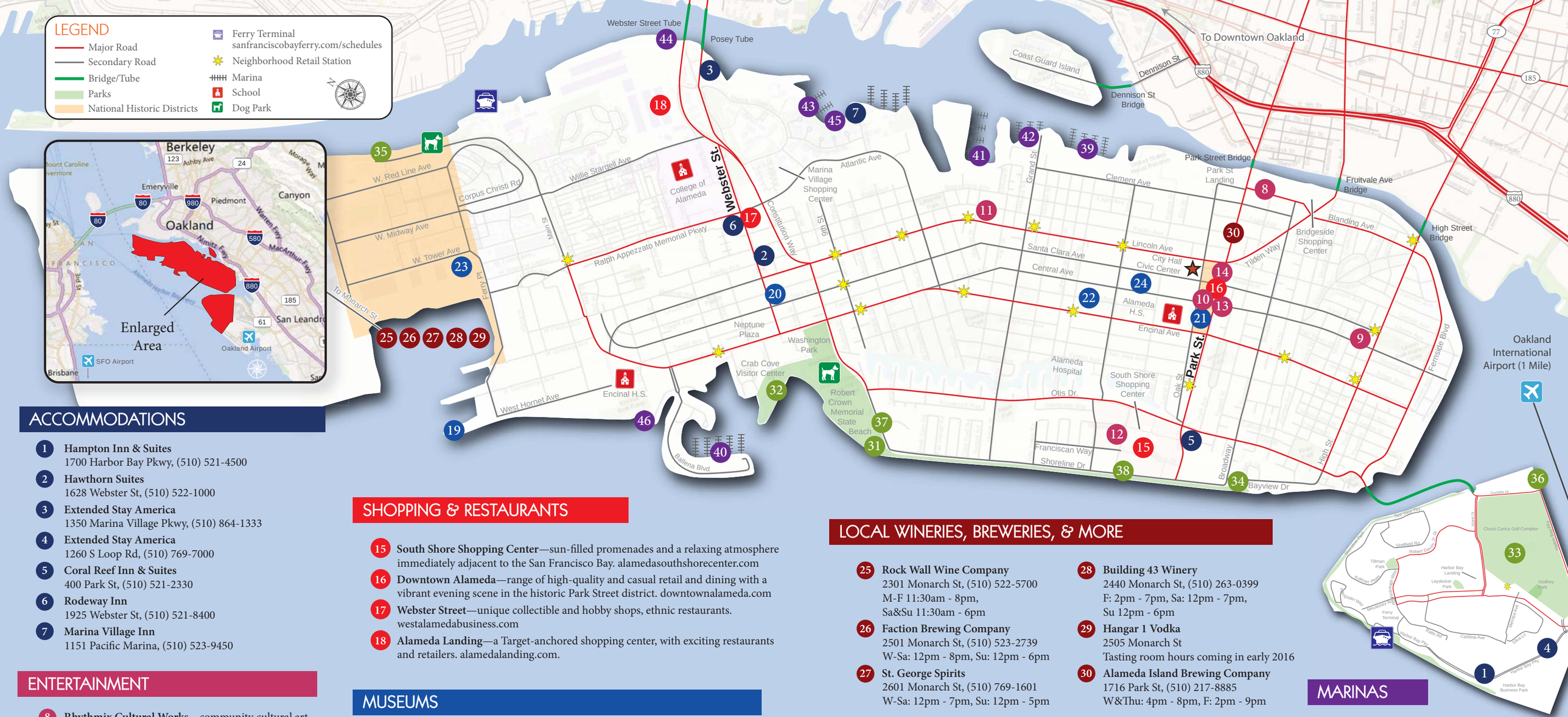

ACCOMMODATIONS

1. **Hampton Inn & Suites**
   1700 Harbor Bay Pkwy, (510) 521-4500
2. **Hawthorn Suites**
   1628 Webster St, (510) 522-1000
3. **Extended Stay America**
   1350 Marina Village Pkwy, (510) 864-1333
4. **Extended Stay America**
   1260 S Loop Rd, (510) 769-7000
5. **Coral Reef Inn & Suites**
   400 Park St, (510) 521-2330
6. **Rodeway Inn**
   1925 Webster St, (510) 521-8400
7. **Marina Village Inn**
   1151 Pacific Marina, (510) 523-9450

ENTERTAINMENT

8. **Rhythmix Cultural Works**—community cultural art center featuring dance, music, and theater performances.
   2513 Blanding Ave, (510) 865-5060
9. **Altarena Playhouse**—the oldest community theater in the Bay Area, with intimate stagings of plays, musicals, and revues.
   1409 High St, (510) 523-1553
10. **Historic Alameda Theatre and Cineplex**—beautifully renovated 1932 art deco picture palace with an adjoining seven-screen cineplex.
    2317 Central Ave, (510) 769-3456
11. **Frank Bette Center for the Arts**
    1601 Paru St, (510) 523-6957
12. **Alameda Art Association**
    2242 S Shore Center, (510) 523-4475
13. **High Scores Arcade**
    1414 Park St, (609) 468-3083
14. **Subpar Miniature Golf**
    1511 Park St, (510) 521-4653

SHOPPING & RESTAURANTS

15. **South Shore Shopping Center**—sun-filled promenades and a relaxing atmosphere immediately adjacent to the San Francisco Bay. alamedasouthshorecenter.com
16. **Downtown Alameda**—range of high-quality and casual retail and dining with a vibrant evening scene in the historic Park Street district. downtownalameda.com
17. **Webster Street**—unique collectible and hobby shops, ethnic restaurants. westalamedabusiness.com
18. **Alameda Landing**—a Target-anchored shopping center, with exciting restaurants and retailers. alamedalanding.com.

MUSEUMS

19. **USS Hornet Museum**—the famous aircraft carrier now moored at Alameda Point.
    707 W Hornet Ave, (510) 521-8448, M-Su: 10am - 5pm
20. **Pacific Pinball Museum**—play on historic pinball machines.
    1510 Webster St, (510) 769-1349
    Tu-Th: 2 - 9pm, F: 2pm - midnight, Sa: 11am - midnight, Su: 11am - 9pm
21. **Alameda Museum**—documents and artifacts representing the city of Alameda's history.
    2324 Alameda Ave, (510) 521-1233
    W-F&Su: 1:30pm - 4pm, Sa: 11am - 4pm
22. **Meyers House & Garden**—Colonial Revival house, built in 1897.
    2021 Alameda Ave, (510) 521-1233, every 2nd and 4th Saturday, 1 - 4pm
23. **Alameda Naval Air Station Museum**—artifacts and exhibits of the former Alameda Naval Air Station.
    2151 Ferry Pt #77, (510) 522-4262, Sa&Su: 10am - 4pm
24. **California Historical Radio Society - Radio Central**—learn about the history of radio broadcasting.
    2152 Central Ave, (510) 522-1974, Sa: 9am - 3pm, or by appointment

LOCAL WINERIES, BREWERIES, & MORE

25. **Rock Wall Wine Company**
    2301 Monarch St, (510) 522-5700
    M-F 11:30am - 8pm,
    Sa&Su 11:30am - 6pm
26. **Faction Brewing Company**
    2501 Monarch St, (510) 523-2739
    W-Sa: 12pm - 8pm, Su: 12pm - 6pm
27. **St. George Spirits**
    2601 Monarch St, (510) 769-1601
    W-Sa: 12pm - 7pm, Su: 12pm - 5pm
28. **Building 43 Winery**
    2440 Monarch St, (510) 263-0399
    F: 2pm - 7pm, Sa: 12pm - 7pm,
    Su 12pm - 6pm
29. **Hangar 1 Vodka**
    2505 Monarch St
    Tasting room hours coming in early 2016
30. **Alameda Island Brewing Company**
    1716 Park St, (510) 217-8885
    W&Thu: 4pm - 8pm, F: 2pm - 9pm

OUTDOOR RECREATION

31. **Crown Memorial Beach**—2.5-mile beach, with sand dunes bordering a bicycle trail; recognized by *Sunset Magazine* as "one of the best spots in the region for windsurfing and kite-boarding."
32. **Crab Cove Visitor Center**—exhibits for all ages.
    1252 McKay Ave,
    (510) 544-3187, W-Su: 10am – 5pm
33. **Chuck Corica Golf Complex**—two 18-hole courses, a nine-hole par 3 course, driving range, pro shop and restaurant.
    1 Clubhouse Memorial Rd,
    (510) 747-7800
    www.alamedagolf.com
34. **Elsie Roemer Bird Sanctuary**—home to migrating shorebirds, ducks, pelicans, cormorants, egrets, and herons.
35. **Alameda Skate Park**
36. **Bill Osborne Model Airplane Field**
37. **Boardsports School and Shop**—rentals and classes for kite-boarding, windsurfing, and more.
    600 Westline Dr, (415) 385-1224
38. **Pedal Beach**—bike rentals at the beach. Choose between cruisers, tandems, and cargos; helmets are included.
    South Shore Ctr, (510) 303-8823

MARINAS

39. **Alameda Marina**
    1815 Clement Ave, (510) 521-1133
    M-F: 8:30am - 5pm, Sa&Su: 9:30am - 5pm
40. **Ballena Isle Marina**
    1150 Ballena Blvd, (510) 523-5528
41. **Fortman Marina**
    1535 Buena Vista Ave, (510) 522-9080
42. **Grand Marina** (Public Boat Ramp)
    2099 Grand St, (510) 865-1240
    M-Su: 9am - 5pm
43. **Marina Village Yacht Harbor**
    1030 Marina Village Pkwy, (510) 521-0905
    M-Su: 8:30am - 5pm
44. **Mariner Square Marina & Drystack**
    2415 Mariner Square Dr, (510) 521-2727
    M-Su: 9am - 5pm
45. **Pacific Marina** (Oakland Yacht Club)
    1101 Pacific Marina, (510) 522-6868
46. **Encinal Boat Ramp** (Public Boat Ramp)