Status Report on Transportation

May 2021

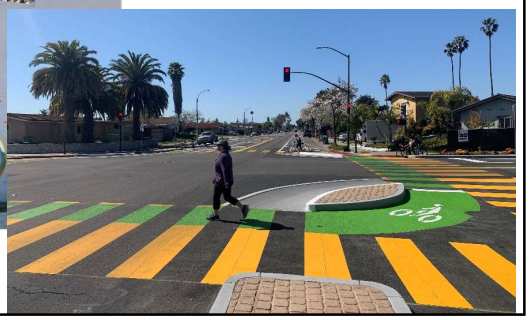

1

Quick Facts: Transit

- AC Transit:
  - Ridership decreased by 67%
  - Received $114m and an additional $55m in CARES Acts
- WETA:
  - Ridership decreased by 90%
  - Received $19m and then $4.9m

Since 2017 (Alameda/Oakland Only)

<$50K	+10%
$50K-$100K	+8%
$100K-$200K	-11%
>$200K	-7%

2

Quick Facts: Roadways

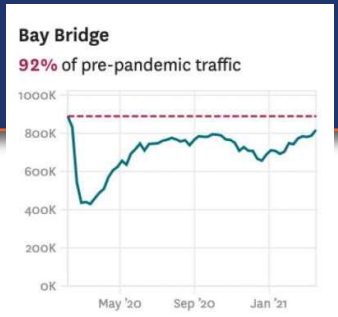

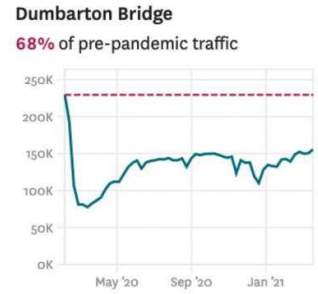

- Vehicle miles traveled returned to 92% of 2019 levels by October 2020
- Bay Bridge: PM backup begins in early afternoon but by 6 p.m. dissipates

3

Quick Facts (cont.)

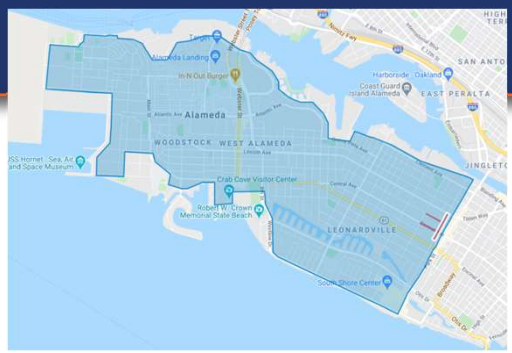

- 1.2 miles of bikeways (2021) totaling almost 50 miles citywide
- Alameda Loop Shuttle and car share reduced usage
- Electric Vehicles in Alameda with rebates = 1,463
- Emergency Alert sign-ups = 12,503 (up from 1,400 in 2019)

Traffic Fatalities and Severe Injuries

	2009-2018	2019	2020	2021
Killed	1.9	1	4	1
Severely Injured	10	6	5	2
All Injuries	221	273	167	33

4

Status: Key Projects

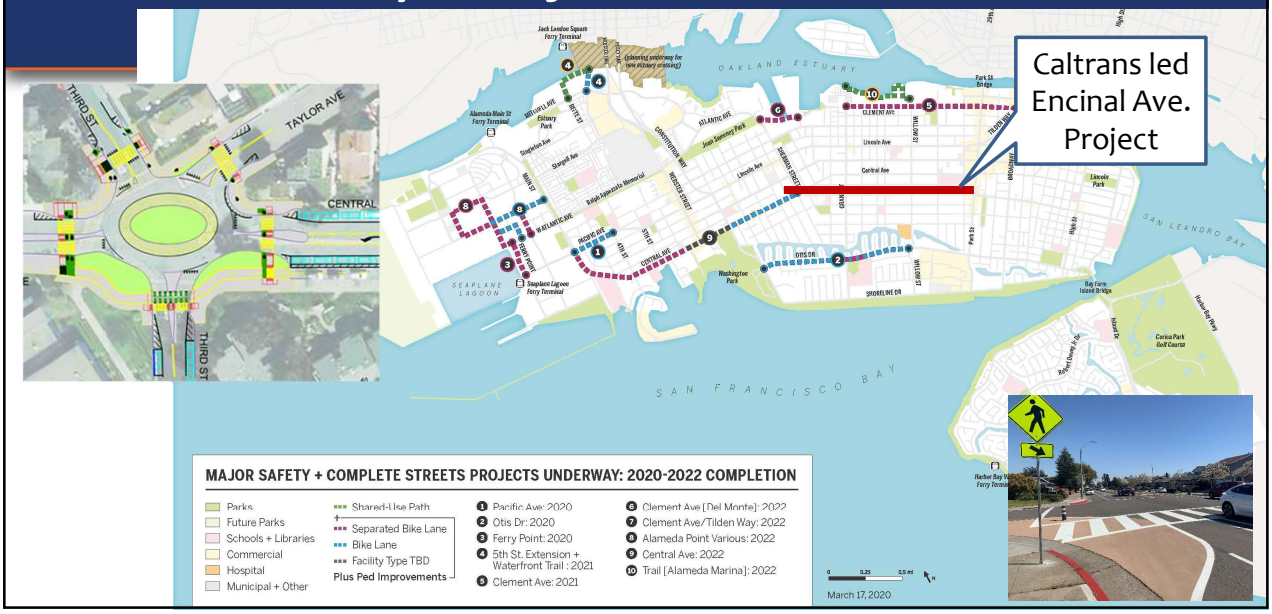

Status: Key Projects (cont.)

In 2020, completed between Alameda Point and Jean Sweeney Park

Status: Key Projects (cont.)

- **Resurfacing** west end
- **Paratransit** TNC concierge
- **Adaptation** webpages:
  www.alamedaca.gov/ShorelineWebsterPoseyTubes
  www.alamedaca.gov/ShorelineDoolittleDr
  www.alamedaca.gov/ShorelineVeteransCt

7

Status: Key Projects (cont.)

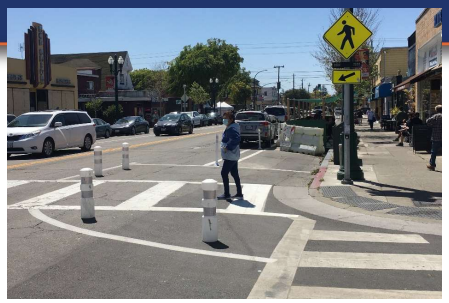

- Commercial/Slow Streets
  - To support businesses
    - Restriped Park Street/Webster Street
    - Closed Alameda Avenue near Park Street
  - To allow for more walking and bicycling
    - 4.5 miles of residential streets are closed to through traffic and more will be added in 2021
    - Will add Orion Street in Alameda Point – summer 2021
  - Council extended through October 2021
  - Webpages:
    www.alamedaca.gov/CommercialStreets
    www.SlowStreetsAlameda.org

8

Status: Key Projects (cont.)

- Vision Zero Projects
  - Post-collision visits and communications
  - Intersection Safety: Grand St done and 3 corridors in summer
  - Webpages (***new!***):

www.AlamedaCA.gov/HICdaylighting
www.AlamedaCA.gov/SaferStreets

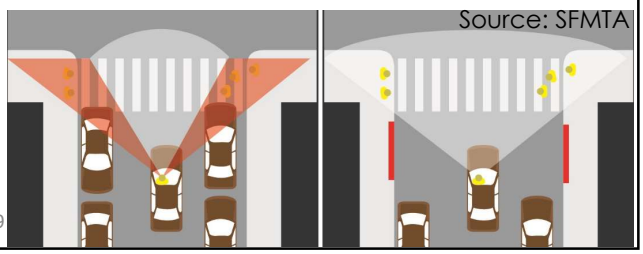

9

Status: Transit

- AC Transit
  - Pilot Seaplane Lagoon connector
  - Recovery Plan (2022)

www.actransit.org/talks

- WETA
  - Seaplane Shift in August
  - Main Street Terminal

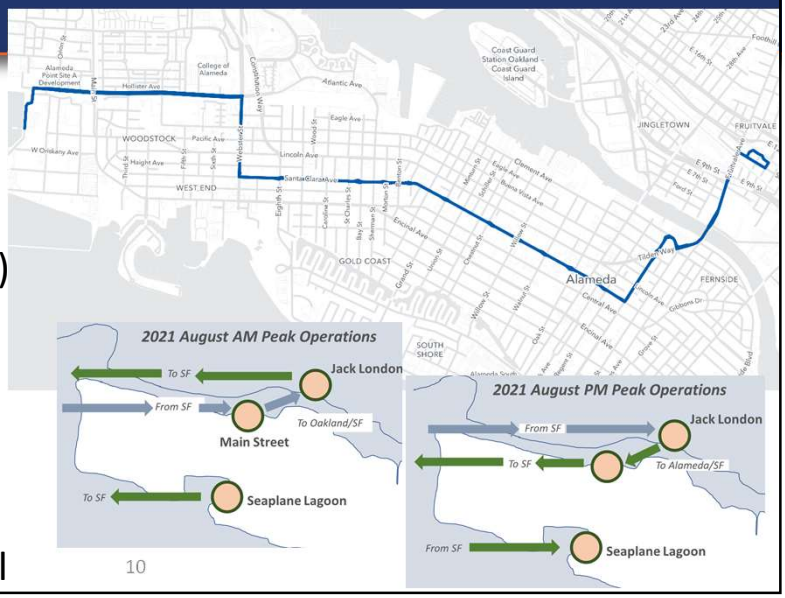

10

Status: Planning Efforts

- Vision Zero: Draft Plan in mid 2021
  www.AlamedaCA.gov/VisionZero
- ATP: Draft Plan in late 2021
  www.ActiveAlameda.org
- West End Bicycle and Pedestrian Bridge
- Smart City Master Plan (1 year effort)
- Roundabouts Analysis

Status: Alameda Point

- Striping/Signing Improvements
- Free AC Transit Bus Passes
- Bus Stop and Service Improvements (summer 2021)
- Gig Car Share
- Village of Love
- Slow Street on Orion Street (summer)
- Adaptive Reuse Infrastructure (2022)

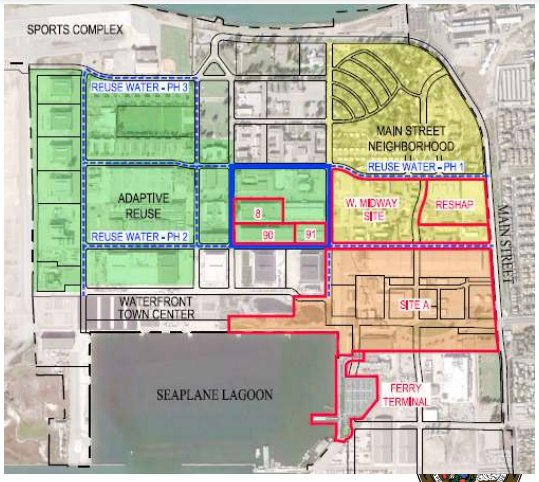

Status Report on Transportation

May 2021

Gail Payne – gpayne@alamedaca.gov

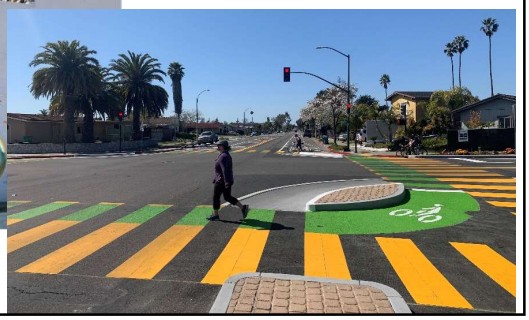

13