

San Leandro Bay/Oakland- Alameda Estuary Adaptation Working Group

April 19, 2023

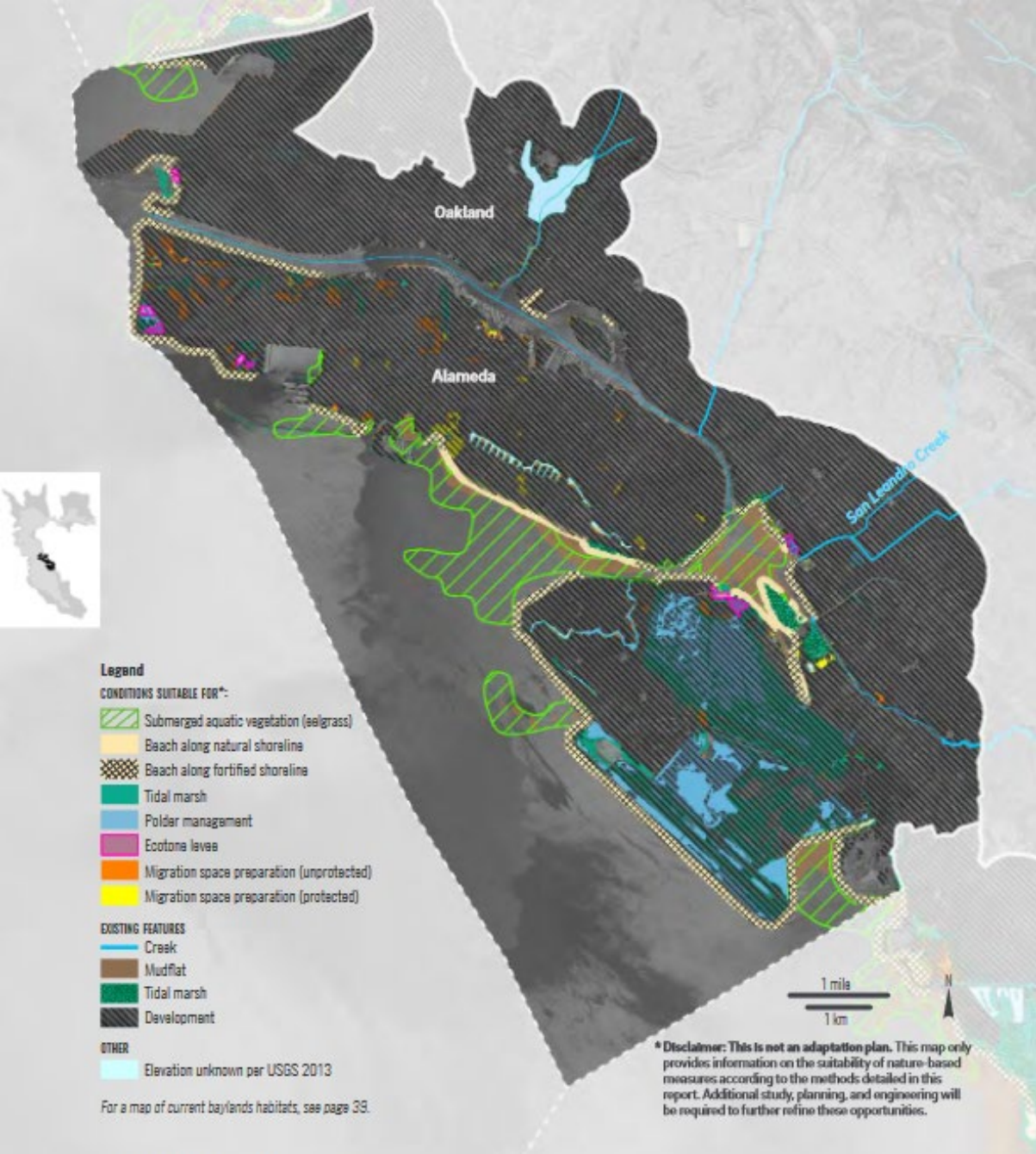



Working Group coordinates San Leandro Bay/Oakland-Alameda Estuary flood and adaptation projects to protect and restore water quality, habitat, recreation and community resilience.



**San Leandro Bay
Oakland-Alameda Estuary
Adaptation Working Group**

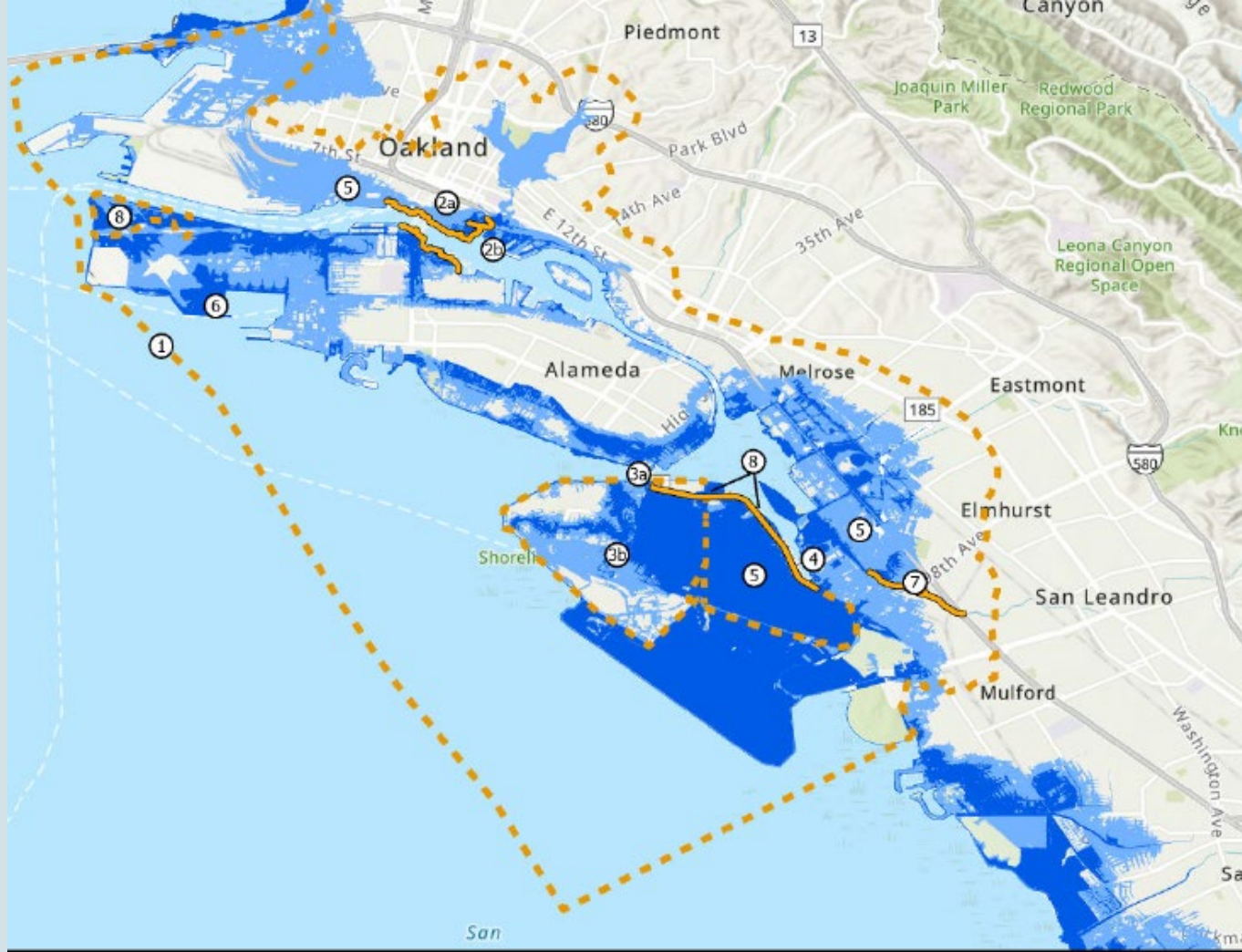

Sea Level Rise Adaptation Projects

- | | |
|--|--|
| ① Sub-regional Long-term Adaptation Plan | ④ Caltrans Doolittle Drive/SR-61 Sea Level Rise Adaptation |
| ②a Oakland-Alameda Estuary Adaptation Project | ⑤ Port of Oakland Vulnerability Assessment and Plan |
| ②b Estuary Park Renovation and Expansion Project | ⑥ De-Pave Park Master Plan |
| ③a Bay Farm Island Adaptation Project (short-term) | ⑦ San Leandro Creek Trail Restoration Project |
| ③b Bay Farm Island Adaptation Project (long-term) | ⑧ East Bay Regional Park District SF Bay Trail Gap Closure |



Working Group Projects

Project Description	Funding	CBO Funding
Long-term Adaptation Plan	\$300,000 SFEP \$540,000 NFWF	\$185,000
Bay Farm Island Adaptation Project	\$1.5 million FEMA \$500,000 City of Alameda	\$30,000
Oakland-Alameda Estuary Adaptation Project	\$425,000 Caltrans \$75,000 City of Alameda	\$108,488
Total Funding	\$3.34 million	\$323,488



Project Schedules

Tasks	Sub-regional	Bay Farm	Estuary
Project Management	Ongoing		
Regional Liaising	Ongoing		
Project Goals/Vision	2023	2023	2023
Governance	2023-2024	N/A	N/A
Assessment	2023-2024	2023	2023
Alternatives	2025	2024	2024
CBO-led Outreach	2023-2025	2023-2025	2023-2025
Implementation	2024-2025	2025	2025



Project Roles

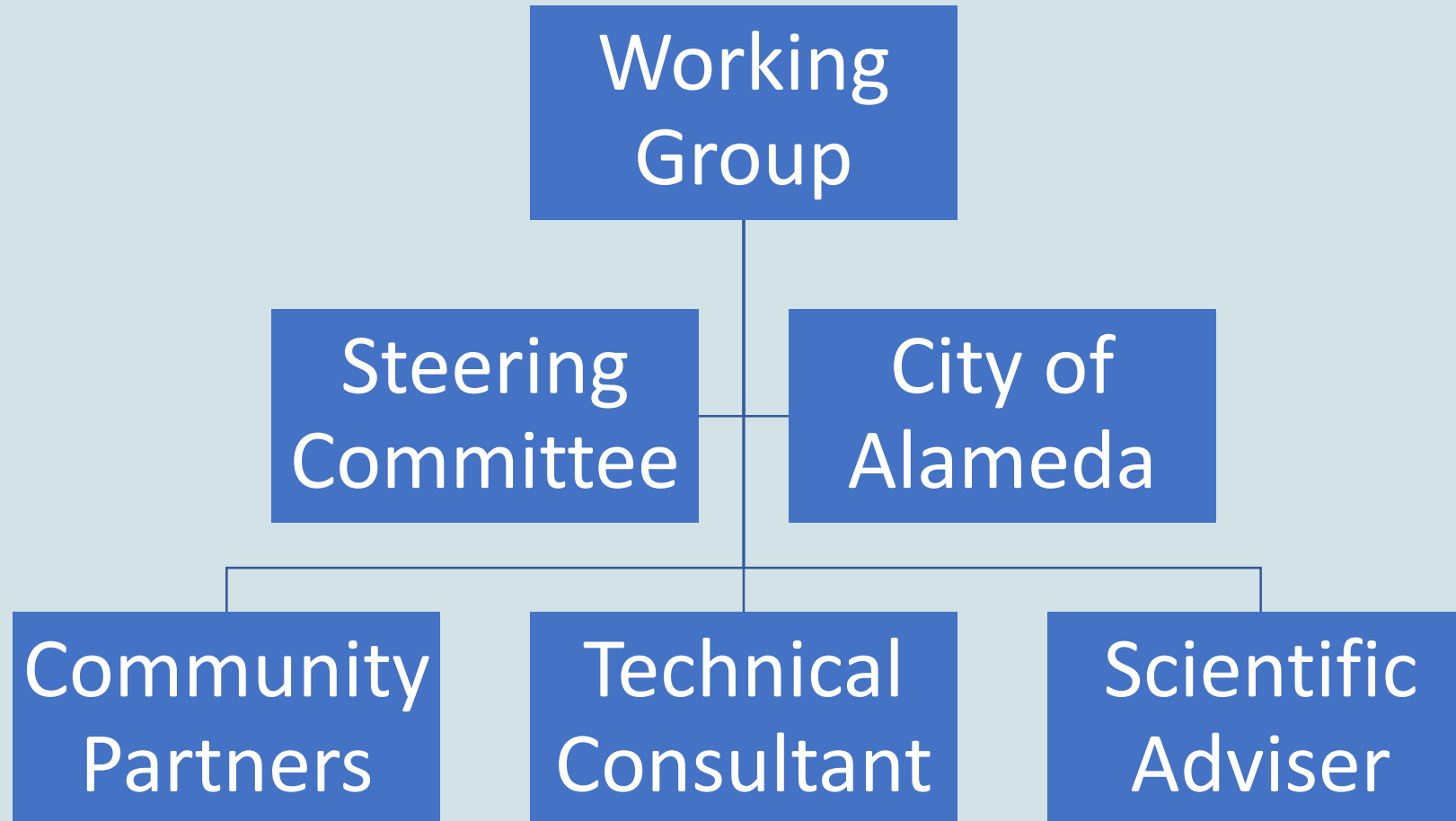

Community Partner + Technical Consultant Selection Panels

- City of Alameda
- City of Oakland
- East Bay Regional Parks District
- Caltrans
- Port of Oakland
- Community Partner(s)*

*Community Partners will only serve on Technical Consultant Selection Panel



Next Steps

- Onboard Community Partners
 - Alameda City Council approval, June 6
- Issue RFP for Technical Consultant – May 2nd
 - Expected deadline June 20th
- Onboard Technical Consultant
 - Alameda City Council approval, September 5
- Kick off projects –fall

