

1 PROPOSED SITE PLAN
SCALE: 1/8" = 1'-0"

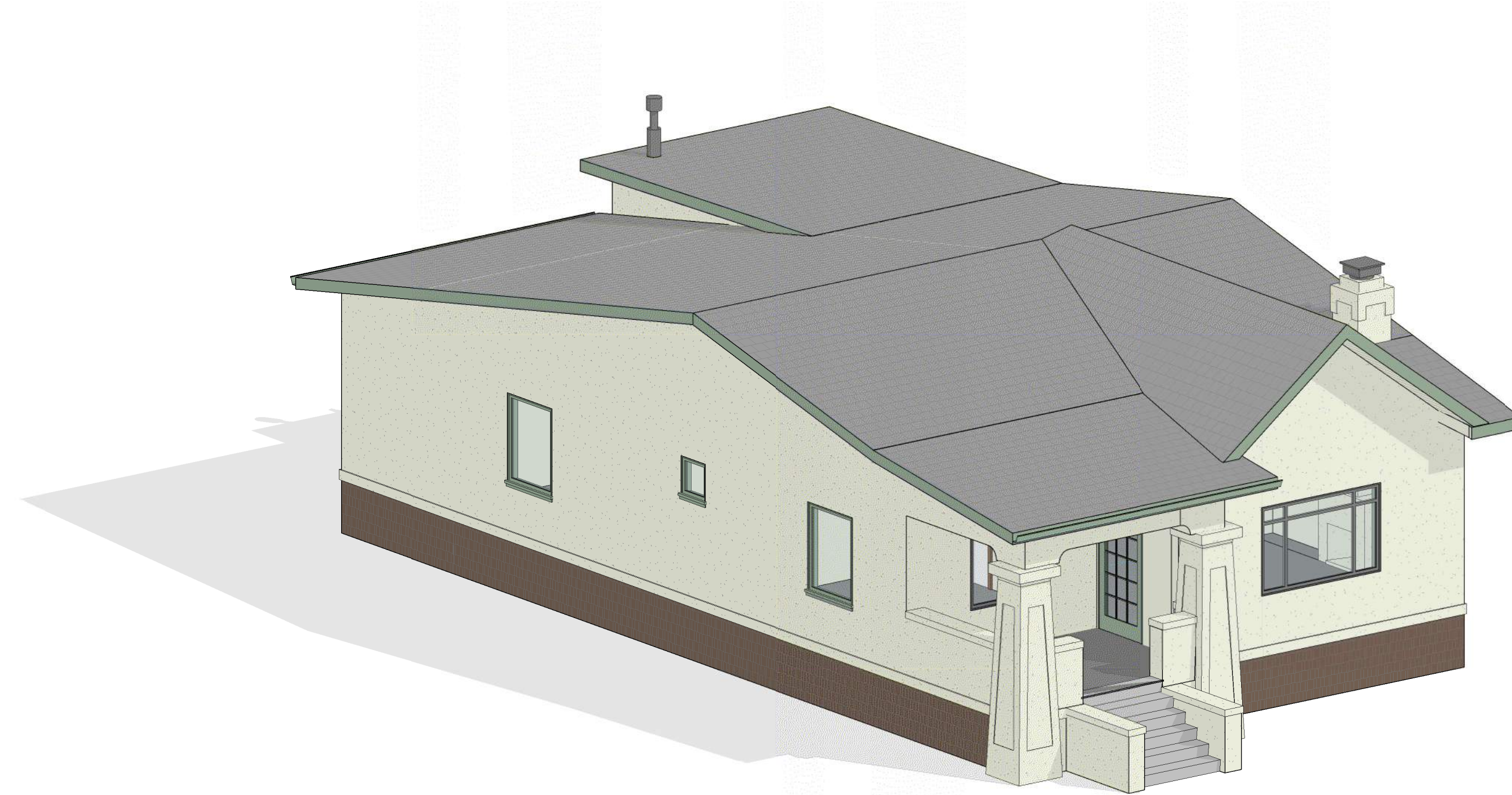

2 ISOMETRIC - NORTH WEST
SCALE:



3 ISOMETRIC - SOUTH EAST
SCALE:

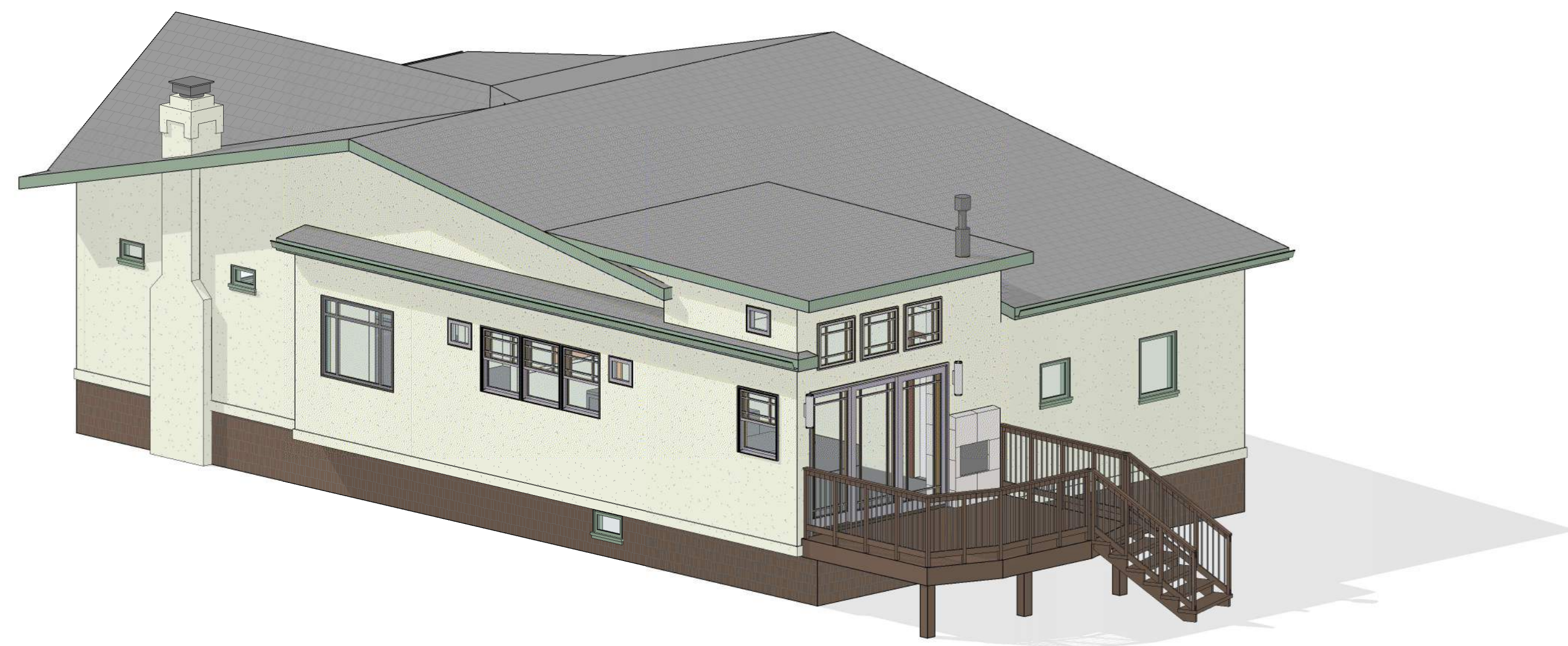

REVISIONS		
NO.	DESCRIPTION	DATE
1	PLANNING REVIEW BACKCHECK 1	05.03.2024

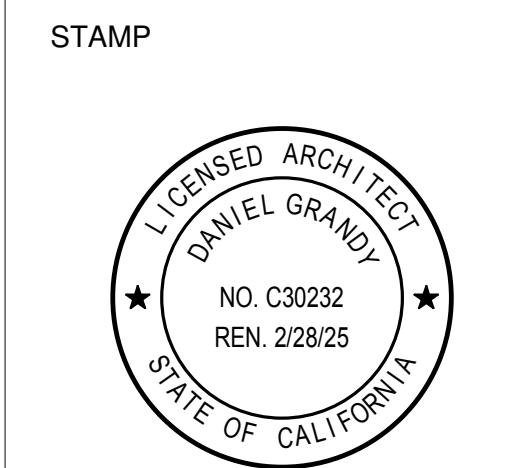

PROJECT
**GRANDY
RESIDENCE -
PARTIAL REMODEL**

1714 NINTH ST.
ALAMEDA, CA 94501

CONTACT: DANIEL GRANDY, AIA
PHONE: (510) 825-6936

SHEET TITLE
**PROPOSED SITE
PLAN & 3D VIEWS**
SCALE: 1/8" = 1'-0"