



Public Works Department  
Maintenance Service Center

Contact:

Public Works Department

(510) 747-7900

[pw@alamedaca.gov](mailto:pw@alamedaca.gov)

# TREE REMOVAL NOTICE

Date Posted: March 25, 2020

Address: 431 Pacific Avenue

The Public Works Department has scheduled the removal of this publicly owned tree after March 27, 2020.

This tree is being removed for the following reason: The tree is dead but does NOT pose a threat to public safety.

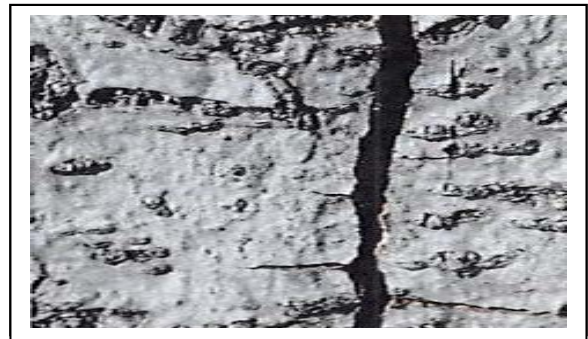

This tree will be replaced. The replacement tree will be determined at a later date.

A copy of the Arborist Report and Tree Removal Policy (Street Tree Master Plan, Volume 2) are on file at the Public Works Department, City Hall West, 950 W. Mall Square, Room 110, Alameda, for review.

They are also available online at <https://alamedaca.gov/go-green/street-trees>