



Public Works Department
Maintenance Service Center

Contact:

Public Works Department

(510) 747-7900

pw@alamedaca.gov

TREE REMOVAL NOTICE

Date Posted: October 7, 2025

Address: 218 Beach Road F1

The Public Works Department has scheduled the removal of this publicly owned tree after October 28, 2025.

This tree is being removed for the following reason: The tree is in severe decline and conflict with ADA and should be removed consistent with the City of Alameda Tree Removal Policy Section D (All Other Tree Removals - 3 Week Posting Tree)

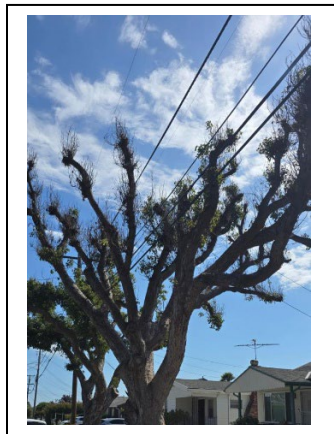

A copy of the Arborist Report and Tree Removal Policy (Street Tree Master Plan, Volume 2) are on file at the Public Works Department, City Hall West, 950 W. Mall Square, Room 110, Alameda, for review.

They are also available online at <https://alamedaca.gov/go-green/street-trees>