



City of Alameda Public Works Department  
Contact:  
510-747-7900  
pw@alamedaca.gov

# TREE REMOVAL NOTICE

Date Posted: March 9, 2026

Address: 1343 Hansen Avenue

The Public Works Department has scheduled the removal of this publicly owned tree after March 30, 2026.

This tree is being removed for the following reason: Tree has undergone Arborist evaluation which concludes tree is causing a traffic conflict and should be removed consistent with the City of Alameda Tree Removal Policy Section D (Other Tree Removal – 3 Week Posting)

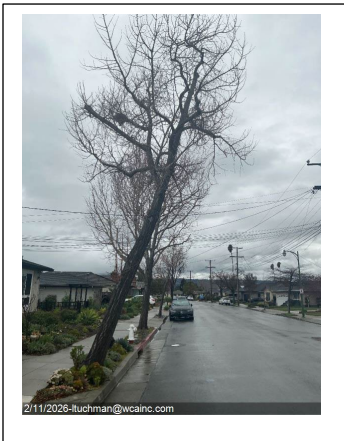

A copy of the Arborist Report and Tree Removal Policy (Street Tree Master Plan, Volume 2) are on file at the Public Works Department, City Hall West, 950 W. Mall Square, Room 110, Alameda, for review.

They are also available online at <https://alamedaca.gov/go-green/street-trees>