City of Alameda Public Works Department
Contact:
510-747-7900
pw@alamedaca.gov

TREE REMOVAL NOTICE

Date Posted: October 30, 2026

Address: 1610 Pacific Avenue F2

The Public Works Department has scheduled the removal of this publicly owned tree after November 20, 2026.

This tree is being removed for the following reason: The tree has decay within the trunk that will eventually cause the tree to die. The tree should be removed consistent with the City of Alameda Tree Removal Policy Section D (All Other Tree Removal – 3 Week Posting).

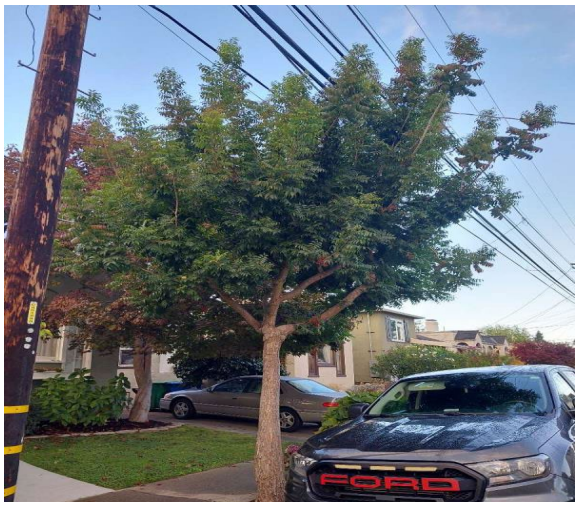

A copy of the Arborist Report and Tree Removal Policy (Street Tree Master Plan, Volume 2) are on file at the Public Works Department, City Hall West, 950 W. Mall Square, Room 110, Alameda, for review.

They are also available online at alamedaca.gov/street-trees

Docusign Envelope ID: 6F7CEF96-B895-8DC8-83E9-A05A035694E4

Arborist Report
1610 Pacific Avenue F2

Date: October 29, 2026

Prepared by: Erin Smith, Public Works Director
950 West Mall Square, Room 110
Alameda, CA 94501

Subject: 1610 Pacific Avenue F2

Species: Pistachia chinensis – Chinese Pistache Tree

Recommendation: Removal - This tree was determined for removal per the City's Tree Removal Policy. Section D- All Other Tree Removals. Any resident or property owner can protest this determination in writing: October 30, 2026 – November 20, 2026. Protest procedures are in Section E of the City's Tree Removal Policy.

Summary: The tree at 1610 Pacific Avenue F2 is in decline with extensive rot and decay within the trunk and roots. There are no practical or reasonable options to mitigate the decline which will ultimately cause the tree to die therefore removal is recommended.

Photo:



Arborist Determination: Removal is recommended.

Signed by:
52FE622046BA4DE...
Leonardo Fuchman, Certified Arborist