

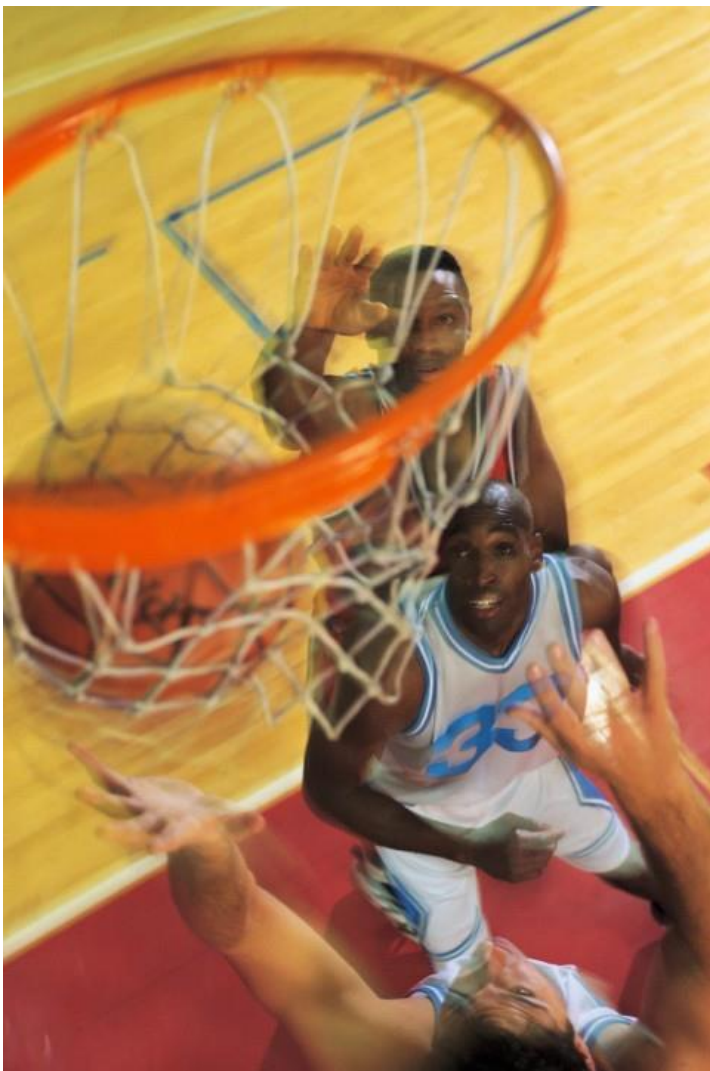

Alameda Recreation and Park Department  
2226 Santa Clara Avenue, Alameda, 94501  
Phone: (510) 747-7529 / Fax: (510) 523-4071

# 2019 ADULT BASKETBALL WINTER/SPRING LEAGUE

*Games played on Sundays  
starting February 24 to May 26, 2019  
at the Alameda Point Gym*



The Alameda Recreation and Park Department operates an Adult Basketball League for those ages 18 years and up.

For any questions, please contact Dennis McDaniels, Recreation Supervisor 1, by email: [dmcdaniels@alamedaca.gov](mailto:dmcdaniels@alamedaca.gov) or by calling (510) 747-7586.

## Team Registration and Fee Information

### When does registration start?

Registration for ALL teams will start on **Tuesday, January 22, 2019**. All teams must return their application and all team fees by **Friday, February 15, 2019**.

### What teams are eligible to register?

Any team, regardless of residency status, can register to play in the Alameda Recreation and Park Department's Adult Basketball League. However, certain teams will have to pay a slightly higher non-residency rate. See rate information below.

### How much is the entry fee?

For a six (6) team league - **10 games plus playoffs: \$721 per resident team: \$773 non-resident team**. Resident teams consist of 75% or more players who live in Alameda. Non-resident teams consist of 74% or less who live in Alameda.

### What determines residency and non-residency?

Resident teams consist of 75% or more players who live in Alameda. Non-resident teams consist of 74% or less who live in Alameda.

### When are entry fees and rosters due?

Entry fees are due no later than **Friday, February 15, 2019**.

Team rosters must be turned in at the first game.

**FAILURE TO PAY LEAGUE FEES BY FRIDAY FEBRUARY 15, 2019**

**WILL RESULT IN YOUR TEAM BEING DROPPED FROM THE SCHEDULE.**

### Method of selection:

First - those Alameda sponsored teams having at least 50% Alameda residents;  
Second - those teams with 75% of their players Alameda residents; thereafter, all other applicants as may be necessary to complete leagues.

### When will teams know of acceptance?

All team managers will receive a letter or phone call of acceptance/non-acceptance after **Friday, February 15, 2019**.

### League play dates:

League play begins on **Sunday, February 24 (No Basketball Game on Easter Sunday–Apr 21ST)**

### Placement and classification of teams

The placement of teams will be at the discretion of the League's Coordinator. The Coordinator tries to place teams into leagues according to and commensurate with their ability.

### Can a player play on more than one team?

**NO!** A player is limited to playing on only one men's team in the City of Alameda Adult Basketball Leagues.

### How old must a player be to participate?

All players must be a minimum of 18 years old and out of high school.

## Team Registration and Fee Information (Continued)

### Insurance Coverage

The City of Alameda assumes no legal responsibility for personal injuries or thefts of private properties while on or using City facilities. Each individual and team is encouraged to provide for their own personal accident and liability insurance. Team managers should notify their team sponsor regarding insurance coverage.

It is the responsibility of the team manager to:

1. Complete and return the official application to the Alameda Recreation and Park Department, 2226 Santa Clara Avenue, Alameda, CA 94501 by due date listed. Please be sure to include your current e-mail address on your Team Application form.
2. Pay entry fees by due date listed.
3. Complete team roster properly and legibly by printing or typing. Incomplete player information may result in a player being deemed ineligible to play.
4. Pick up team schedules and playing rules.
5. Notify team players and sponsors of insurance and liability.
6. Furnish the Recreation Department staff with all required information regarding your address, city, zip and phone number; who your sponsor is or what your team name will be; the amount of players on your team roster listing names, addresses, city, zip, phone number; and the total amount of residents and non-residents.
7. Be familiar with and understand all rules and regulations and to be sure that your team members are also informed.

**NOTE:** If your team is accepted for play and you decline, your total league fees are forfeited. **NO EXCEPTIONS!**

### Team Game Information

When Are Games Played? Sunday Evenings, 6:00 p.m. - 9:00 p.m.

League Play Dates: SUNDAY, FEBRUARY 24

(No Game on Easter Sunday - April 21ST)

Where Are Games Played? Alameda Point Gym, 1101 West Redline Avenue - Alameda Point

Directions to Alameda Point Gym:

From the corner of Webster Street & Ralph Appezato Parkway (facing Oakland) - Turn left onto Ralph Appezato Parkway and drive past the College of Alameda. Turn right onto Main Street. Follow Main Street past the Ferry Terminal to the Base Gate. Go through the Gate and turn right on West Redline Avenue. The Alameda Point Gym (1101 West Redline Avenue) will be on your right side next to the Multi-Purpose Field. There is a parking lot across the street from the Gym.